

EBACE2019 CONTACTS & OFFICIAL SERVICE PARTNERS

OFFICIAL SERVICE PARTNER LOGO:

Exhibitors should look for the official service partner logo on all service partner forms to ensure they are working with a show approved service partner.



EBACE U.S.A. OFFICE, NBAA

1200 G Street NW, Suite 1100
Washington, DC 20005 USA
Tel: +1 (202) 783-9000
Email: exhibits@ebace.aero
Website: www.ebace.aero

MEETING ROOMS



Edward Bagsic
Tel: +1 (202) 478-7776
Mobile: +1(202) 280-8729
Email: ebagsic@nbaa.org

INDOOR EXHIBITS



Exhibitors, 180 sqm+
Maureen Cameron
Tel: +1 (202) 783-9453
Mobile: +1 (202) 203-0609
Email: mcameron@nbaa.org

STATIC DISPLAY



Tracy Tippett
Tel: +1 (202) 478-7767
Mobile: +1 (202) 415-1247
Email: tippett@nbaa.org



Exhibitors
Julie Stubbs
Tel: +1 (202) 783-9289
Mobile: +1 (202) 802-0318
Email: jstubbs@nbaa.org



Joe Hart
Tel: +1 (202) 783-9456
Mobile: +1 (202) 415-1219
Email: hart@nbaa.org

ADVERTISING & SPONSORSHIPS



Exhibitors
Sarah Driver
Tel: +1 (202) 783-9369
Mobile: +1 (202) 909-5941
Email: sdriver@nbaa.org



Rhonda Bowman
Tel: (202) 478-7774
Mobile: (202) 360-7528
Email: rbowman@nbaa.org



Exhibitors, Airframe Manufacturers
Linda Peters
Tel: +1 (202) 783-9368
Mobile: +1 (202) 415-1297
Email: lpeters@nbaa.org

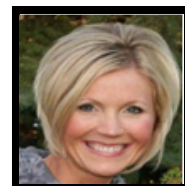

Amanda Dumont
Mobile: +1 (864) 373-1168
Email: adumont@idc.nbaa.org



21-23 MAY 2019 | GENEVA

PRESS INQUIRIES



NBAA: Dan Hubbard
Tel: +1 (202) 783-9360
Mobile: +1 (202) 431-5970
Email: dhubbard@nbaa.org

PRESS INQUIRIES



EBAA: Roman Kok
Tel: +32 488 39 19 79
Mobile: +32 478 406 007
Email: rkok@ebaa.org

PRESS CONFERENCES



Julie Stubbs
Tel: +1 (202) 783-9289
Mobile: +1 (202) 802-0318
Email: jstubbs@nbaa.org

PUBLICATION BINS



Coryn Alvarez
Tel: +1 (202) 737-4480
Mobile: +1 (202) 740-4769
Email: calvarez@nbaa.org

REGISTRATION



Sierra Grimes
Tel: +1 (202) 783-9268
Mobile: +1 (202) 308-0793
Email: sgrimes@nbaa.org

HOUSING & TRANSPORTATION



Dina Green
Tel: +1 (202) 783-9357
Mobile: +1 (202) 415-1315
Email: dgreen@nbaa.org

GENERAL INFORMATION



Richelle Adams
Tel: +1 (202) 280-6341
Mobile: +1 (202) 868-0448
Email: radams@nbaa.org

EBACE EUROPE OFFICE, EUROPEAN BUSINESS AVIATION ASSOCIATION (EBAA)

Square de Meeûs 37
BE-1000, Brussels, Belgium
Tel: +32 2 766 0070
Email: events@ebaa.org

EVENTS INFORMATION



Rachel Clementi
Tel: +32 2-318-2809
Email: rclementi@ebaa.org

EBAA MEMBERSHIP



Paul Walsh
Tel: + 32 2-318-28-18
Email: pwalsh@ebaa.org

GENERAL CONTRACTOR

In order to assure orderly and efficient installation, decorating and removal of displays, EBACE has appointed Freeman, EMEA as the Official General Contractor for EBACE2019.

FREEMAN, EMEA – GENERAL CONTRACTOR (Shell-Scheme Stands, Carpet, Furniture & Accessories, Graphics and Labor)

EBACE ACCOUNT MANAGER

Roxanne Ebbers
Vice President, Client Solutions
Tel: +1 (702) 579-1520
Mobile: +1 (702) 491-7796
Email: Roxanne.Ebbers@freemanco.com



21-23 MAY 2019 | GENEVA

GENERAL CONTRACTOR

FREEMAN, EMEA – GENERAL CONTRACTOR CUSTOM EXHIBIT SALES

John Reed
Business Development Director
Tel: +1 (702) 579-1520
Mobile: +1 (214) 876-7459
Email: John.reed@freemanxp.com

CUSTOM EXHIBIT SALES

Amelia Daduya
Business Development Manager
Tel: +1 (214) 445-1482
Mobile: +1 (469) 693-3714
Email: amelia.rivera@freemanco.com

EXHIBITOR SERVICES

(Order confirmations/inquiries/billing)
Tel: +44 (0) 2476 309 236
Email: EMEA.Exhibitorservices@freemanco.com

PALEXPO – EXHIBITION VENUE AND OFFICIAL/EXCLUSIVE SUPPLIER FOR TECHNICAL INSTALLATIONS (Electricity, Rigging and Internet)

Palexpo SA
P.O. Box 112
1218 Grand-Saconnex/Geneva
Switzerland
Tel: +41 (0) 22 761 11 11
Website: www.palexpo.ch

OVERALL COORDINATION

Jerome Guillard
Senior Sales & Key Account Manager
Tel: +41 (0) 22 7761 11 11
Email: jerome.guillard@palexpo.ch

TECHNICAL COORDINATOR / STATIC CALCULATIONS FOR CONSTRUCTION

Claudine Fischer
Tel: +41 (0) 22 761 11 43
Email: claudine.fischer@palexpo.ch

EXHIBITORS' CONTACT/ONLINE ORDERS

Sonia Arbesu
Tel: +41 (0) 22 761 11 27
Email: sonia.arbesu@palexpo.ch

INTERNET CONNECTION / TELECOMMUNICATIONS

Tel: +41 (0) 22 761 12 34
Email: telematics@palexpo.ch

AUDIO-VISUAL EQUIPMENT

Philippe Kuhn
Tel: +41 (0) 22 761 1651
Email: philippe.kuhn@dorier.ch

WHEELCHAIR RENTAL

PALEXPO
First Aid
Tel: +41 (0) 22 761 13 18

OFFICIAL FREIGHT FORWARDER/SHIPPING/TRANSPORTATION

TWI GROUP, INC

4480 S. Pecos Road
Las Vegas, NV 89121, USA
Tel: +1 (702) 691 90 00
Website: www.twiglobal.com

PROJECT MANAGER, EBACE

Tyler Hunt
Tel: +1 (702) 691-9091
Email: thunt@twigroup.com

OFFICIAL/EXCLUSIVE ON-SITE FREIGHT HANDLING/CUSTOMS BROKER

INTER EXPOLOGISTICS, LTD (IEL) ON-SITE FREIGHT HANDLING

Manuel Mazzini
Email: manuel.mazzini@iel.ch
info@iel.ch

OFFICIAL/EXCLUSIVE CATERERS

PALEXPO RESTAURANTS

Rte François Peyrot 30
1218 Grand-Saconnex/Geneva
Switzerland
Tel: +41 (0) 22 761 15 00



21-23 MAY 2019 | GENEVA

PALEXPO RESTAURANTS

Angela Gautschi

Email: angela.gautschi@palexpo.ch

Email: jlaubertel@palexpo.ch

Website: www.palexpo.ch

Only Palexpo and their official partners are authorized to work on site.

FIRST AID

One first aid station will be available in the exhibit hall during move-in, move-out and on show days

Tel: +41 (0) 22 761 13 18

Internal call: 1318

OFFICIAL LEAD RETRIEVAL PROVIDER

eShow

Brandee Maier Netronix Corporation
Senior Lead Retrieval Manager 5 Executive Court –
Suite 2 South Barrington, IL 60010

Tel: +1 847 620 4200

Direct: +1 847 620 4499

Email: leads@goeshow.com

brandee.maier@goeshow.com

PHOTOGRAPHER

GLOBALVISION COMMUNICATION

Ch. J-Ph de Sauvage, 37
Jan-Mathieu Donnier
1219 Châtelaine/Geneva
Switzerland

Tel: + 41(0)22 796 90 76

Email: info@globalvision.ch

Website: www.globalvision.ch

PLANTS AND FLOWERS

GREEN ME 5

Gicquiau Guillaume
Chemin Vert 10
CH-1234 Vessy/Geneva
Switzerland

Tel: +41 (0) 79 798 72 12

Email: info@greenme5.ch

SECURITY

SECURITAS SA

Steve Mange

22, Avenue du Mail

1205 Geneva Switzerland

Tel: +41 (0) 22 809 48 48

Mobile: +41 (0) 79 509 17 22

Email: services.speciaux@securitas.ch

TEMPORARY HELP

KTNM CONCEPTS, SàRL

Katrin D. Niehaus

Tel: +41 (0) 22 787 05 77

Email: info@ktnm.com

Website: www.ktnm.com

EXECUTIVE TRANSPORTATION

GENEVA LIMOUSINE

107, route du Nant-d'Avril

CH- 1217 Meyrin

Tel: +41 (0) 22 719 85 60

Email: infos@gvalimo.ch

Website: www.gvalimo.ch

OFFICIAL HOUSING COMPANY

MCI SUISSE SA

9, Rue du Pré-Bouvier, 1242 Satigny, Geneva,
Switzerland

Tel: +41 (0)22 33 99 578

Fax: +41 (0)22 33 99 631

Email: ebacehotels@mci-group.com

AIRCRAFT DETAILING

AEM LOGISTICS

Tyler Harper

Tel: +1 (317) 850-6564

Email: tharper@aemlogistics.com

AIR CONDITIONING & GPUs

AEM INTERNATIONAL

Ulrich Koch

Tel: +1 (514) 695-1331

Email: ukoch@aeminternational.com